14.65+/- Acres of Farm Land For Sale in Columbus County NC Tract 1

ROCK CREEK LAND COMPANY
(910) 617-4326
rockcreeklandcompany.com

Address: TBD Bill Hooks Rd

Marty Lanier
(910) 617-4326 (cell)
marty@rockcreeklandcompany.com

Acreage: 14.65
Price: $129,999
County: Columbus
GPS Location: 34.411777 X -78.758907
Agricultural
Deer Hunting
Farmland
Hunting
Residential
Small Game
Turkey

Located on Bill Hooks Road north of Whiteville in Columbus County North Carolina, this property would make a perfect horse farm or mini farm. The farm is conveniently located off of Highway 701 between Whiteville and Elizabethtown. Land O Lakes Golf Course is located directly across the road from the property. Whiteville is the county seat and offers dining, shopping, and a hospital. Lake Waccamaw is just a few minutes away for boating, sailing, fishing, skiing, or kayaking. Lake Waccamaw is the third largest natural lake in North Carolina and is home to several species of wildlife that are found nowhere else in the world. If you are a hunter there are thousands of acres of NC Wildlife Resources Commission Game Lands in Columbus County. The farm offers hunting for deer, turkeys, doves, and small game. This farm is in a nice quiet location that would make a perfect country home site.

14.65+/- Acres of Farm Land For Sale in Columbus County NC Tract 1

ROCK CREEK
LAND COMPANY
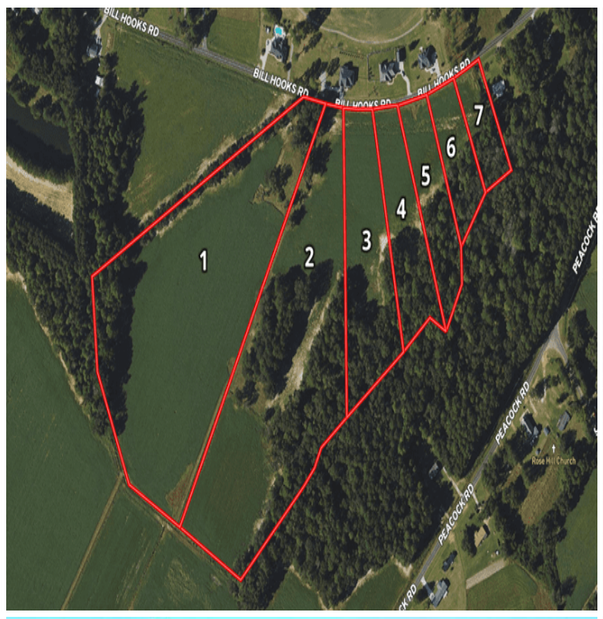
(910) 617-4326
rockcreeklandcompany.com