39+/- Acres of Farm and Timber Land For Sale in Scotland County, NC!

(910) 617-4326
rockcreeklandcompany.com

Address: Old Stage Rd and X Way Rd

Marty Lanier
(910) 617-4326 (cell)
marty@rockcreeklandcompany.com

Acreage: 39.00
Price: $299,000
County: Scotland
GPS Location: 34.7347 X -79.5622
Agricultural
Deer Hunting
Equestrian
Farmland
Home Site
Hunting
Residential
Small Game
Timberland
Turkey

Located at Masons Cross between Laurinburg and Gibson in Scotland County North Carolina, this farm would be great for a home site, mini farm, or horse farm. It is situated in a very quiet location convenient to Laurinburg. Laurinburg offers shopping, dining, and a hospital. St. Andrews University is just minutes from the property. The cleared land features premium agricultural soil types including Noboco, Norfolk. Wagram and Lynchburg. The wooded areas feature hardwoods and loblolly pines. No HOA! If you are looking for a peaceful home site or quality agricultural land for a horse pasture or a mini farm take a look at this one!

Directions: From Laurinburg, take X Way Road toward Gibson for 4.7 miles. The farm is on the left.
Distances: Laurinburg – 6 Miles Rockingham – 23 Miles Gibson – 3.5 Miles
Acreage: 39 +/- Cleared: 34 +/- Wooded: 5 +/- Road Front: 872'+/- on X Way Road, 1,465' +/- on Old Stage Road
Wildlife: Deer, Small Game, Doves
Parcel Number: Portion of 04-0193-01-015 Zoning: RA – Residential Agricultural
Possible Uses: Home Sites, Mini Farms, Agriculture, Hunting, Horse Farm

ROCK CREEK
LAND COMPANY

(910) 617-4326
rockcreeklandcompany.com
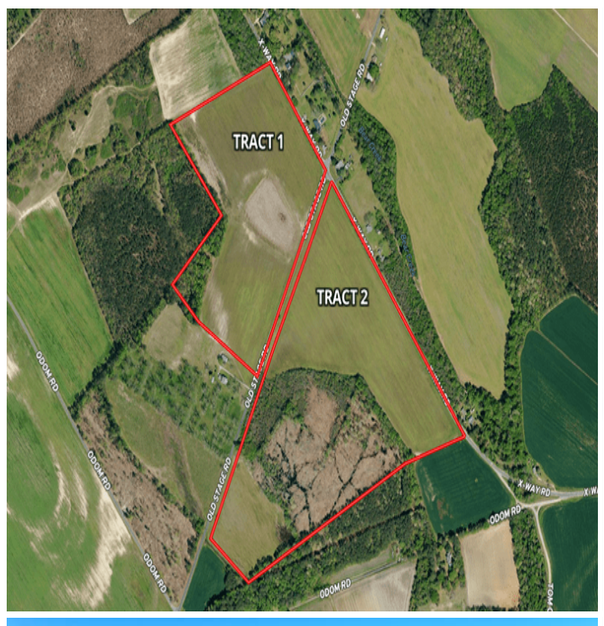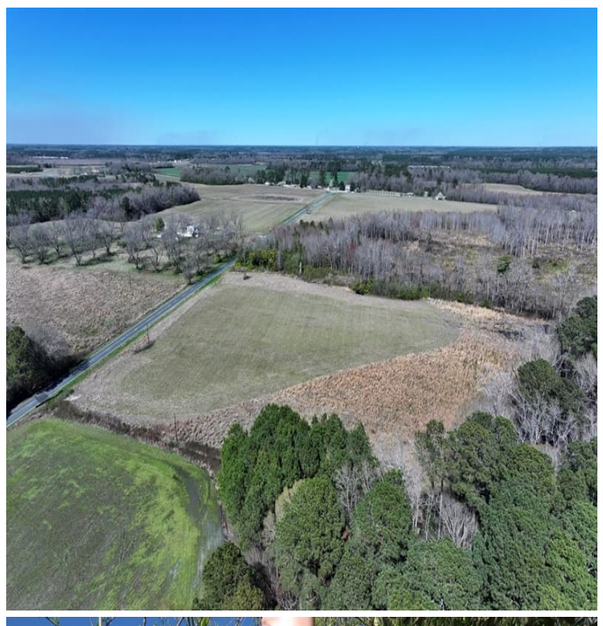
39+/- Acres of Farm and Timber Land For Sale in Scotland County, NC!