SOLD!! 2.45 Acres of Residential Land For Sale in Pender County NC!

(910) 617-4326
rockcreeklandcompany.com

Address: Off Shiloh Road, Willard, NC 28478

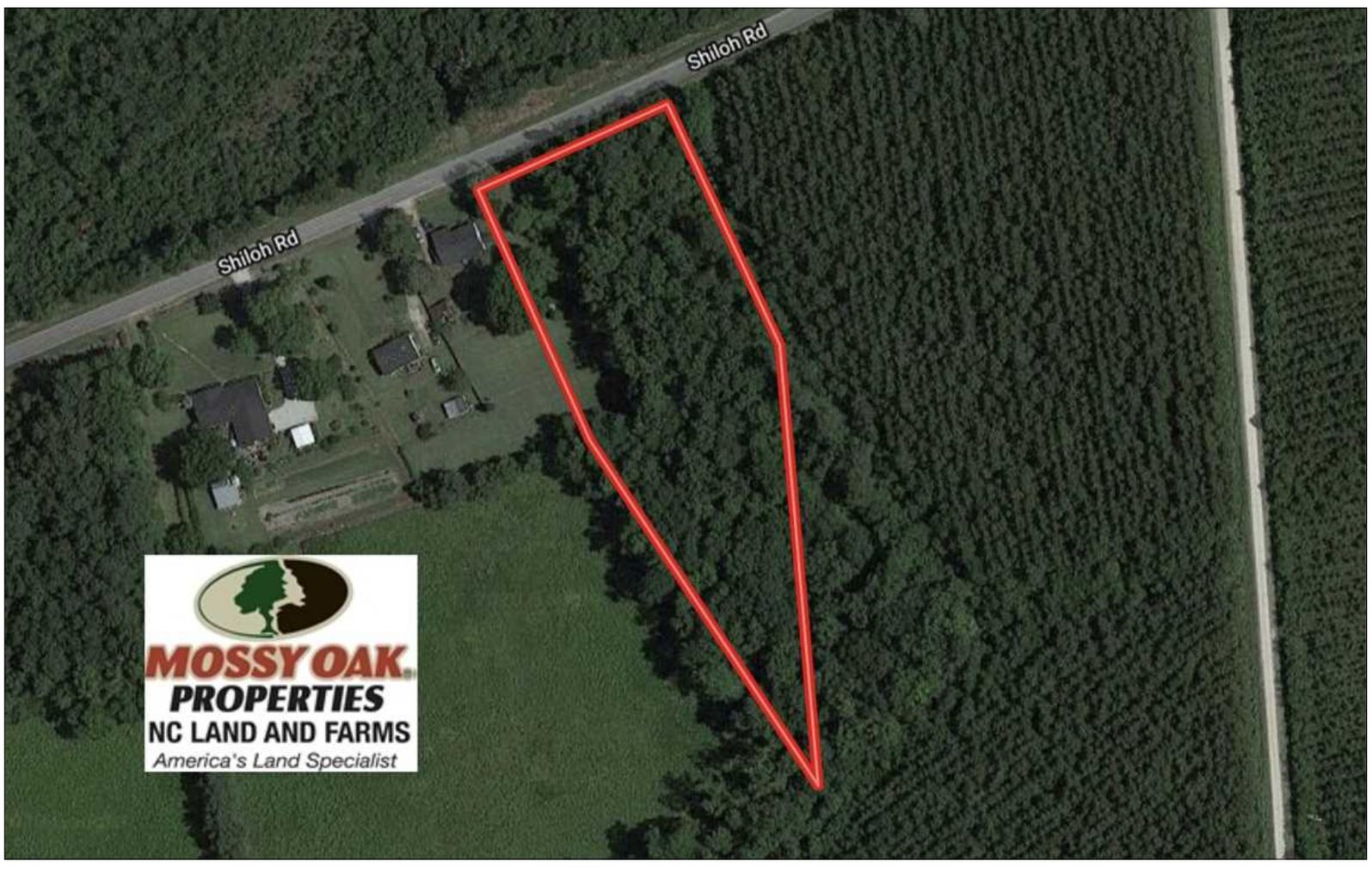

Marty Lanier
(910) 617-4326 (cell)
marty@rockcreeklandcompany.com

Acreage: 2.45
Price: $12,000
County: Pender
GPS Location: 34.6048 X -78.0966
Deer Hunting
Residential
Small Game

Listing Courtesy of Mossy Oak Properties/Land and Farms Realty.

With mature trees and a convenient location, this lot is waiting for your dream home in the country!

Located on Shiloh Road in Pender County North Carolina, this heavily wooded lot is waiting for your dream home in the country! The Shiloh community is a very quiet rural area located halfway between Clinton and Wilmington and only 20 minutes from Burgaw. This location makes it very convenient to drive to work, shopping, and restaurants. The southeastern NC beaches are also only a short drive from this lot. If you are looking for a very affordable lot in the country look no further!

For a birds eye view of this property, visit our MapRight mapping system. Copy and paste this link into your browser: (https://mapright.com/ranching/maps/ffeb329746c61090a989f6d0acaef803/share), and then click on any of the icons to see beautiful photographs of the property taken from those locations. You can easily change the base maps to view aerial, topographic, infrared or street maps of the property.

To visit this property, download the free MapRight app, email the link above to your phone, open in iOS, open MapRight, click on car, click on To, Drop Pin, tap on Go and you will receive driving directions to property. Once you get to the property the link above will have the property lines and a blue dot showing your location.

For more information on this and other Residential Land For Sale in Pender County NC, contact Marty Lanier at (910) 617-4326, by email at mlanier@mossyoakproperties.com, or visit my web site at www.moprockcreekland.com.

ROCK CREEK
LAND COMPANY

(910) 617-4326
rockcreeklandcompany.com
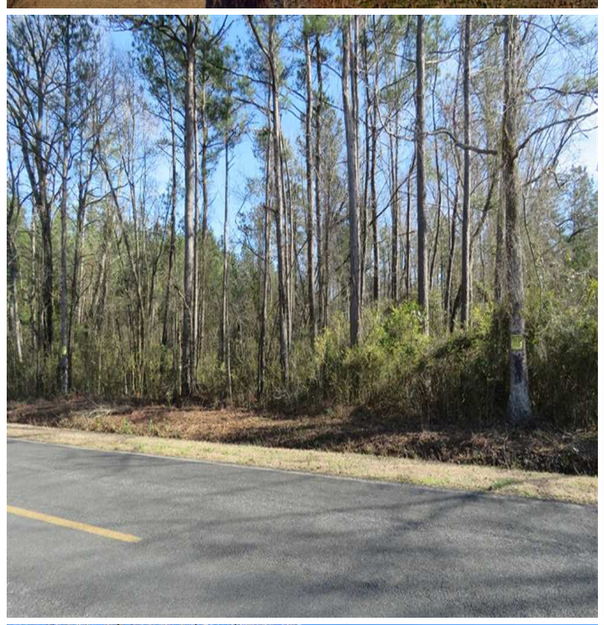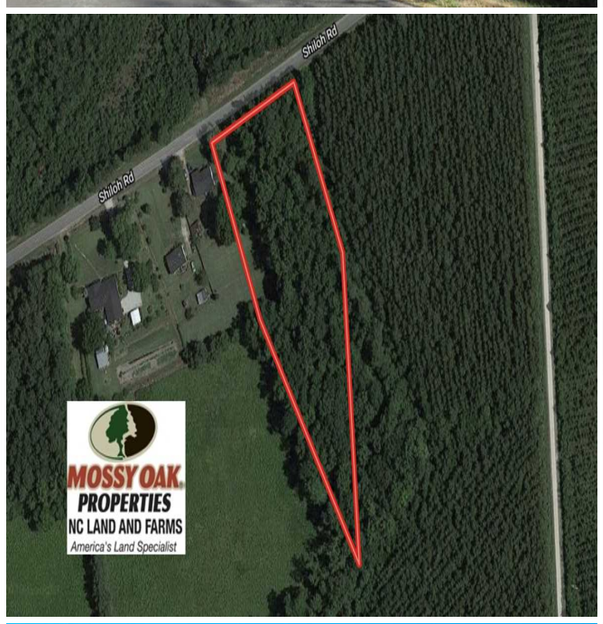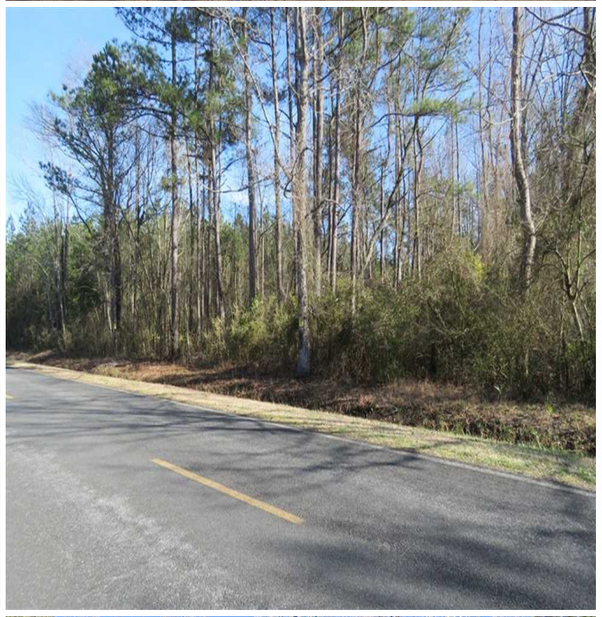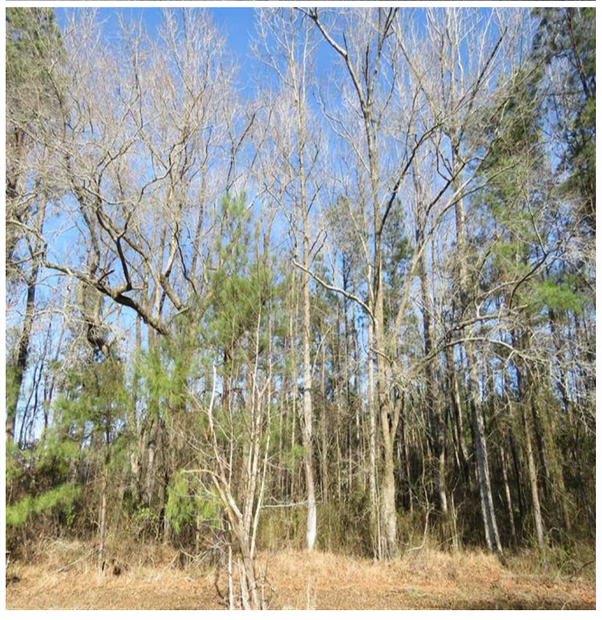
SOLD!! 2.45 Acres of Residential Land For Sale in Pender County NC!