

NORTH CAROLINA  
 ROSSON COUNTY  
 I, TIMOTHY H. TURNER, R.E.S. CERTIFY  
 THAT THE SURVEY INDICATED ON  
 THIS MAP WAS DRAWN FROM  
 AN ACTUAL FIELD SURVEY AND  
 IS CORRECT TO THE BEST OF  
 MY KNOWLEDGE AND BELIEF  
 THIS THE 12<sup>TH</sup> DAY OF OCT. 1934.  
 Timothy H. Turner  
 L. 1375

SUBSCRIBED & SWORN BEFORE  
 ME THIS THE 12<sup>TH</sup> DAY OF OCT. 1934  
 \_\_\_\_\_  
 NOTARY PUBLIC  
 MY COMMISSION EXPIRES \_\_\_\_\_

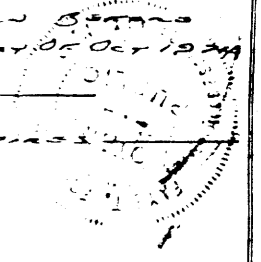

NORTH CAROLINA  
 ROSSON COUNTY  
 THE FOREGOING CERTIFICATE OF THIS J. FREEMAN  
 A NOTARY PUBLIC IS IN DUE FORM AND CORRECT,  
 LET THE SAID MAP OR PLAN AND THE  
 CERTIFICATE BE RECORDED.  
 THIS THE 12<sup>TH</sup> DAY OF JUNE 1934.  
 D. G. KINLAW  
 REGISTER OF DEEDS

A PARTIAL SURVEY FOR  
 MARTHA F. LOCKWOOD  
 SMITH TWP., ROSSON CO.  
 NORTH CAROLINA  
 BY  
 TIMOTHY H. TURNER, R.E.S.  
 FAIR BLUFF, N.C.  
 DATE: 16 SEP 34 - SCALE: 1" = 200'

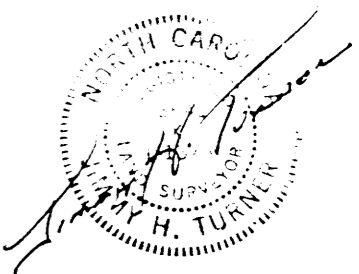

AUGUST FREEMAN  
 12  
 JUNE 24 1933

