

Robeson County
North Carolina

I, George T. Paris, certify that this map was prepared by me from an actual field survey made by me; that said survey was based upon existing corners and deeds of record; that the acreage computation shown hereon was based on coordinates; that the ratio of precision is 1:20,000+; and that, with the exception of the size requirements, this map was prepared according to GS 47-30. Witness my hand and seal this 20th day of May, 1989.

George T. Paris
George T. Paris L-1184
Registered Land Surveyor



Robeson County
North Carolina

I, Connie (Fields) Powers, a Notary Public of Robeson County, do hereby certify that George T. Paris, a Registered Land Surveyor, personally appeared before me this day and acknowledged the due execution of the foregoing certificate. Witness my hand and seal this 22nd day of May, 1989. My commission expires February 19, 1990.

Connie (Fields) Powers
Connie (Fields) Powers, Notary Public

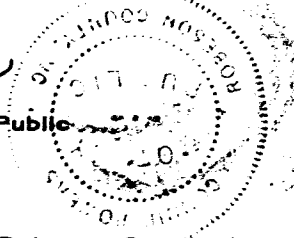

Robeson County
North Carolina

The foregoing certificate of Connie (Fields) Powers, a Notary Public of Robeson County, is certified to be correct. This instrument was presented for registration and recorded in Map Book 30, page 141 (Map Cabinet _____, slide _____), this the 5th day of June, 1989, at 3:33 p.m.

Joe B. Freeman
Register of Deeds

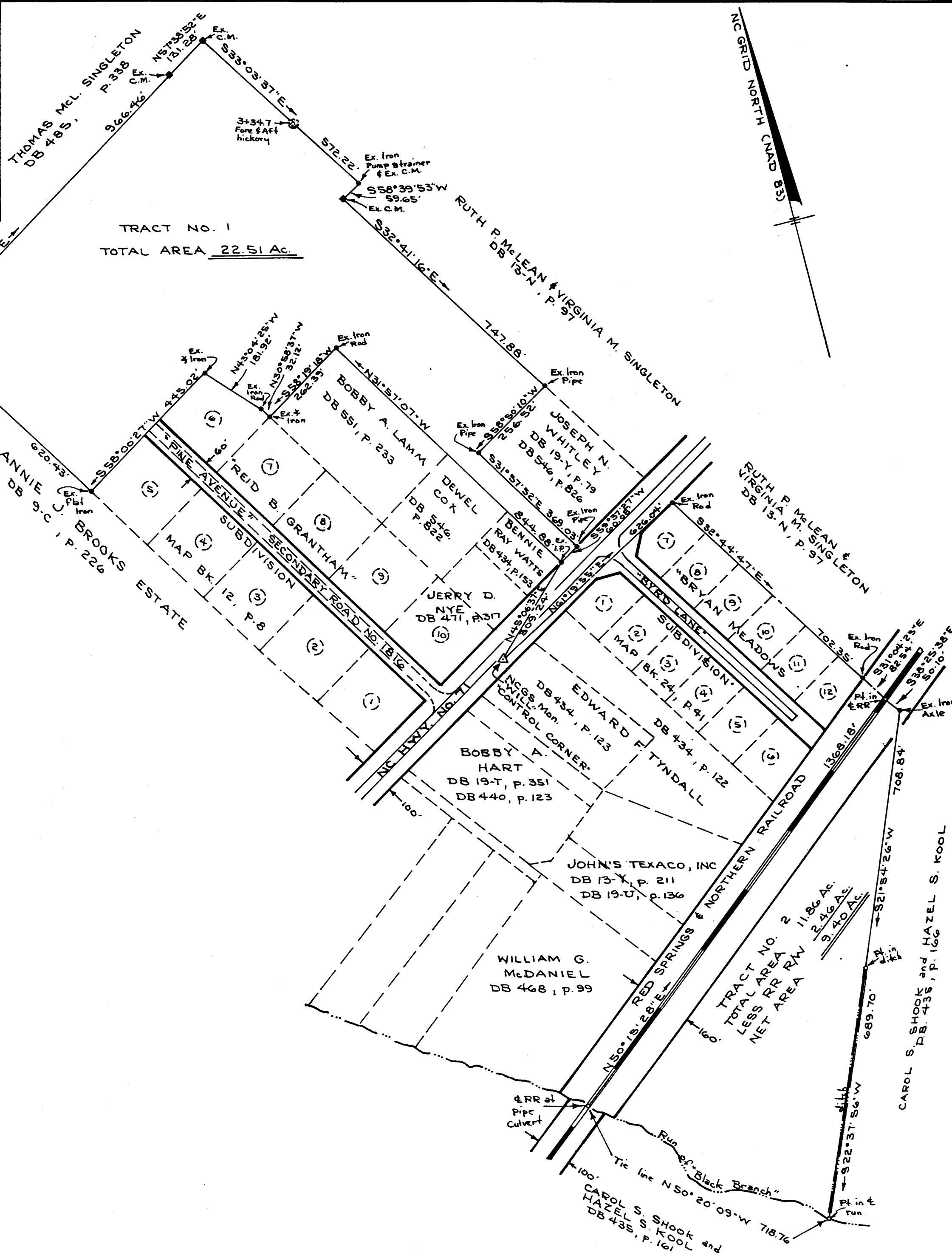
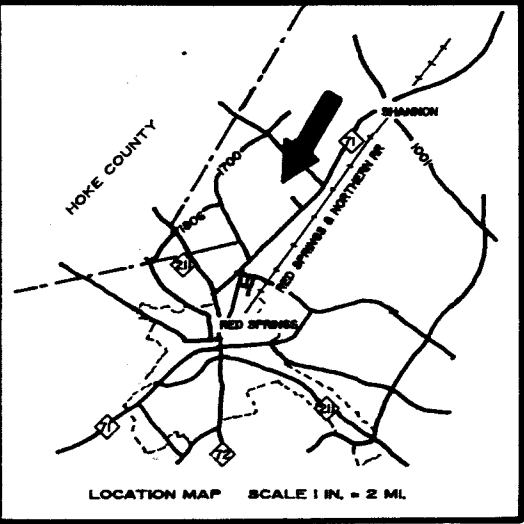

JOSEPHINE J. GRANTHAM ESTATE

Red Springs Township
Robeson County North Carolina
Scale 1" = 200' Grid Bearings

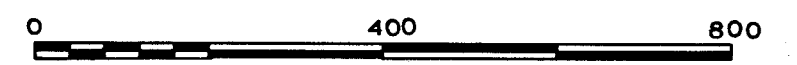

Being a portion of the "SEVENTH," "EIGHTH," and "NINTH" tracts as conveyed by deed recorded in Deed Book 530, page 8, Robeson County Registry.

Ratio of Precision 1 : 20,000+
Surveyed May 3-10, 1989

George T. Paris
George T. Paris L-1184
Registered Land Surveyor

GEORGE T. PARIS AND ASSOCIATES, P.A.
LAND SURVEYING
PO BOX 66, RED SPRINGS, N.C. 28377
FIELD NOTES: BK. 3-F PG. 69-72
MAP INFORMATION: LOC. 195039 FILE 08-01-056

