

MAP OF

E. T. PREVATTE DIVISION

LOCATED IN RAFT SWAMP TOWNSHIP
ROBESON Co., N.C.

SCALE 1" = 5 CHS.
JANUARY 21, 1959

SURVEYED BY:

L. T. Bryan
R.S.

DIVISION MADE UNDER SUPERVISION
OF E. T. PREVATTE, OWNER.

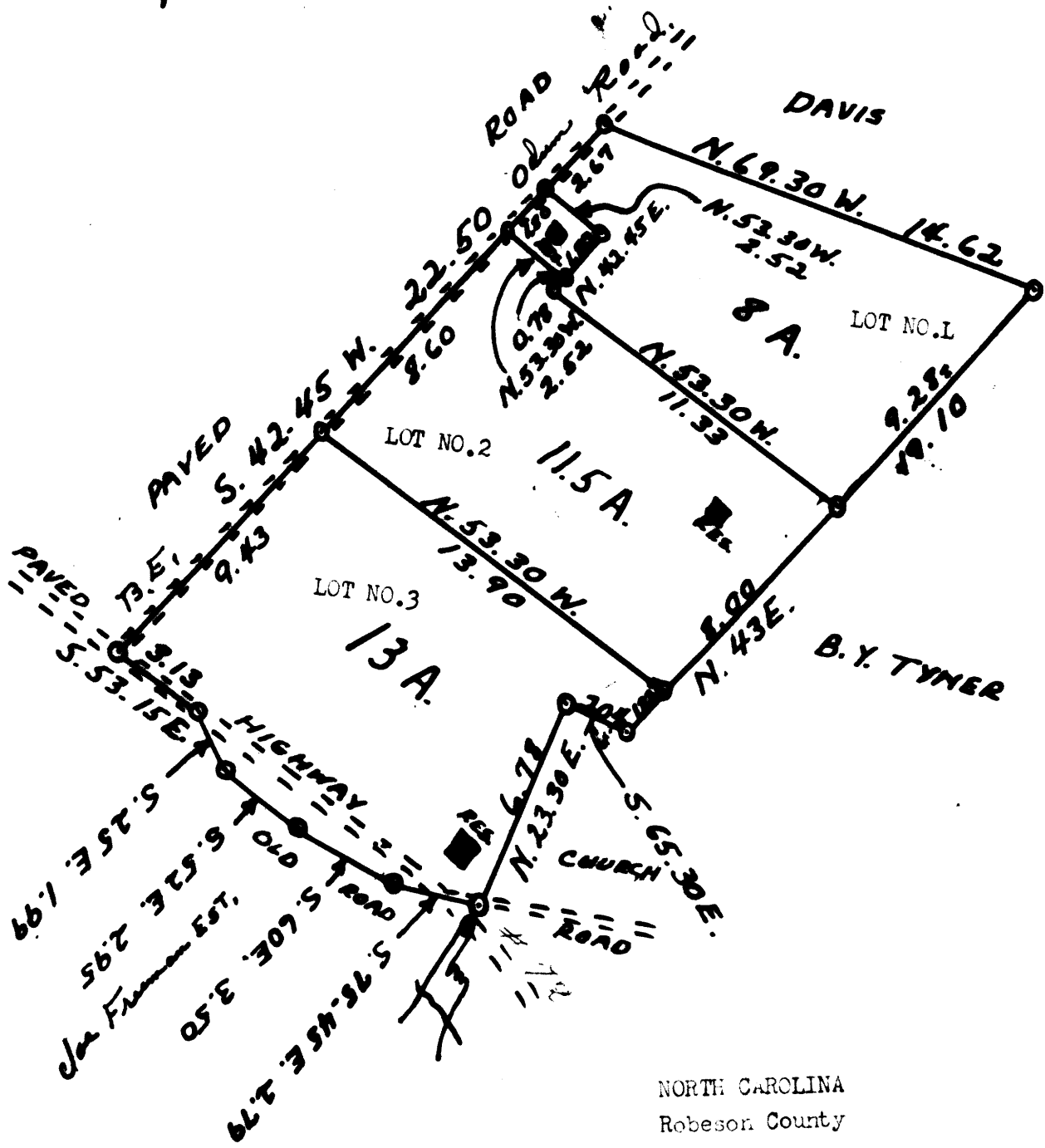

NORTH CAROLINA
Robeson County

Personally appeared before me this day, L.T. Bryan,
who being duly sworn deposes and says that he is a
Registered Surveyor of the State of North Carolina
that the map attached hereto was prepared from an
actual survey and that the same is true and correct
to the best of his knowledge and belief.

L. T. Bryan
-Registered Surveyor-

Sworn to and subscribed before me this 29 day
of January, 1959

Ingram P. Hedgkott
-Notary Public-

My commission expires 1-25-60

Filed for Registration at 11:10 o'clock P.M. March 13, 1959
and registered in Book 124 page 103 and verified.
D. S. Kinlaw
Register of Deeds, Robeson County

Ingram P. Hedgkott
13 March 59
W. A. Kirk