

NORTH CAROLINA DEPARTMENT OF TRANSPORTATION
OF HIGHWAY APPROVED FOR RECORDTION

BY: _____
DATE: _____

I/WE HEREBY CERTIFY THAT I/WE ARE THE OWNER(S) OF THE PROPERTY SHOWN AND DESCRIBED HEREON AND THAT I/WE HEREBY ADOPT THIS PLAN OF SUBDIVISION WITH MY/OUR OWN FREE CONSENT, AND DEDICATE ALL RIGHT OF WAYS, STREETS, ALLEYS, WALKS, EASEMENTS, PARKS, AND OTHER OPEN SPACES TO PUBLIC OR PRIVATE USE AS NOTED

OWNER _____

DATE _____

THIS PLAN IS OF A SURVEY OF AN EXISTING PARCEL OF LAND AND DOES NOT CREATE A NEW STREET OF CHANGE AN EXISTING STREET.

REGISTRATION NO. L-4249 LAND SURVEYOR

SURVEY SEAL

REVIEW OFFICER OF ROBESON COUNTY CERTIFY THAT THE MAP OR PLAN TO WHICH THIS CERTIFICATION IS AFFIXED MEETS ALL STATUTORY REQUIREMENTS FOR RECORDING.

REVIEW OFFICER _____

DATE _____

JACK B. TOLAR JR.

DB 1929 PG 781

- I, JERRY W. LEE, CERTIFY THAT THIS MAP WAS DRAWN UNDER MY SUPERVISION FROM AN ACTUAL GPS SURVEY MADE UNDER MY SUPERVISION AND THE FOLLOWING INFORMATION WAS USED TO PERFORM THE SURVEY:
- (1) CLASS OF SURVEY: CLASS C
 - (2) POSITIONAL ACCURACY: 0.15' HORIZONTAL
 - (3) TYPE OF GPS FIELD PROCEDURE: RTK
 - (4) DATES OF SURVEY: NOVEMBER 6, 2023
 - (5) DATUM/EPOCH: NAD 83 (NSRS 2011)
 - (6) PUBLISHED/FIXED-CONTROL USE: 2001
 - (7) GEOID MODEL: GEOID 12A
 - (8) COMBINED GRID FACTOR: 0.99992545
 - (9) UNITS: US SURVEY FEET

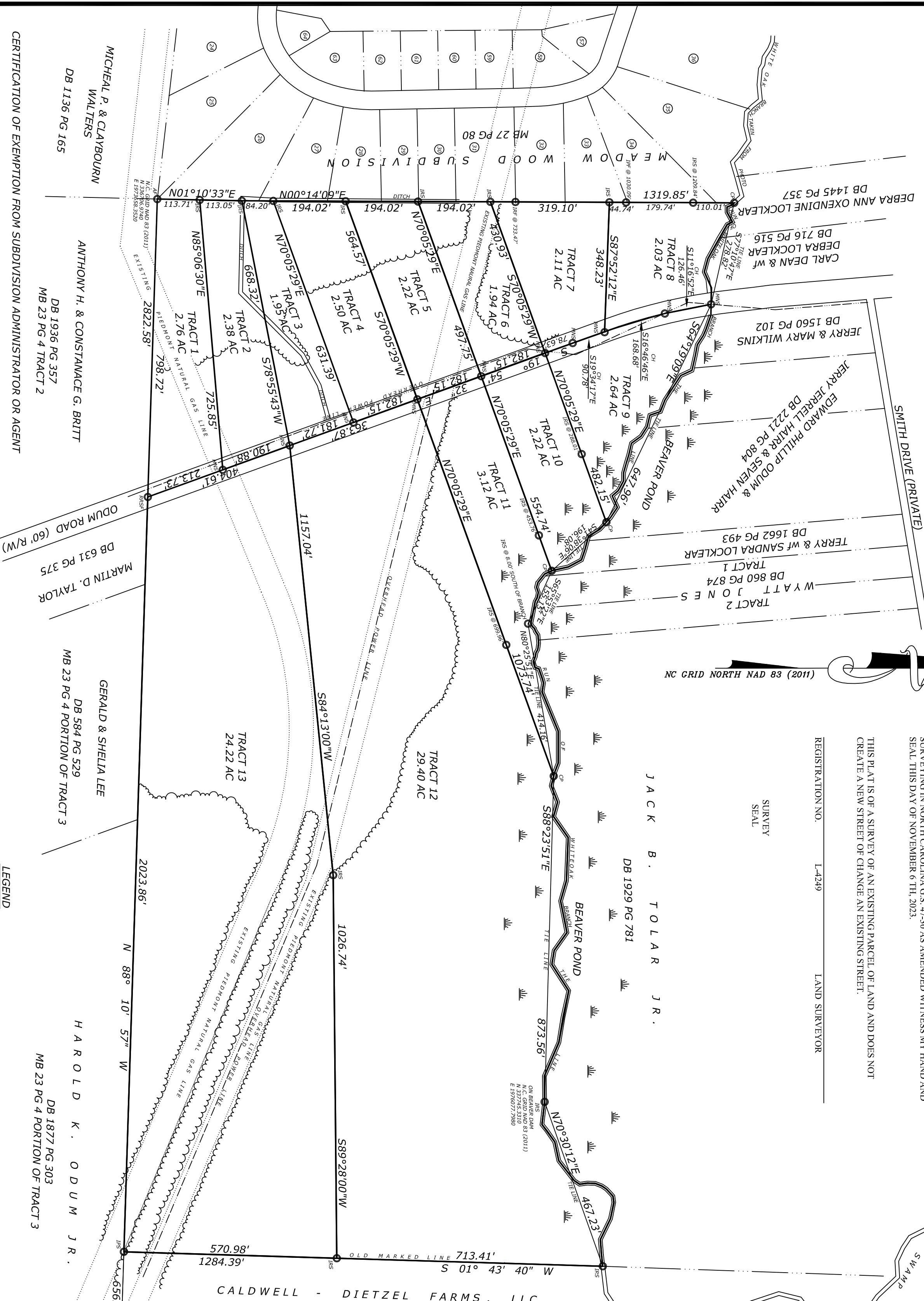

CERTIFICATION OF EXEMPTION FROM SUBDIVISION ADMINISTRATOR OR AGENT
I HEREBY CERTIFY THAT THE PROPERTY SHOWN AND DESCRIBED HEREON IS EXEMPT FROM THE SUBDIVISION REGULATIONS OF ROBESON COUNTY PURSUANT TO SECTION 308 (B).

SUBDIVISION ADMINISTRATOR AUTHORIZED REPRESENTATIVE

DATE _____

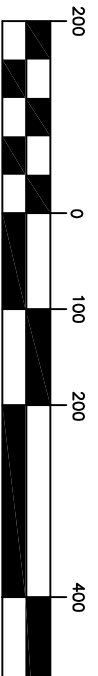

GRAPHIC SCALE

(IN FEET)
1 inch = 200 ft.

LEGEND

- MNF-MAG NAIL FOUND
- MNS-MAG NAIL SET
- IPF-IRON PIPE FOUND
- IPS-IRON PIPE SET
- IRF-IRON ROD FOUND
- IRS-IRON ROD SET
- AF-AXLE FOUND
- CMF-CONCRETE MONUMENT FOUND
- RRSF-RAILROAD SPIKE FOUND
- CPF-CALCULATED POINT
- PPF-PUMP PIPE FOUND
- CH-CHORD

NOTES:

1. ALL DISTANCES ARE HORIZONTAL GROUND.
2. AREA COMPUTED BY THE COORDINATE METHOD.
3. THIS PROPERTY IS SUBJECT TO ANY AND ALL EASEMENTS AND/OR RIGHT OF WAYS OF RECORD.
4. THIS SURVEY IS SUBJECT TO ANY FACTS DISCLOSED BY A FULL AND ACCURATE TITLE SEARCH.
5. ALL LOT ACREAGE INCLUDES THE R/W OF ODUM ROAD.

ODUM ROAD ACRES
SURVEY FOR
BUCKY'S CAR WASH, LLC.
OWNER

RAFT SWAMP TOWNSHIP
ROBESON COUNTY NORTH CAROLINA
DATE- NOVEMBER 6, 2023 SCALE: 1"=200'
TITLE REFERENCE: DB 2427 PG 692
TAX MAP NO.: 160102011

JERRY W. LEE, L-4249
PROFESSIONAL LAND SURVEYOR
P. O. BOX 2364
LUMBERTON, NC 28359
PHONE: 910-734-6809
email: jwlsurveying@bellsouth.net