

NORTH CAROLINA DEPARTMENT OF TRANSPORTATION
OF HIGHWAY APPROVED FOR RECORDTION

BY; _____

DATE; _____

I, JERRY W. LEE, CERTIFY THAT THIS MAP WAS DRAWN UNDER MY SUPERVISION FROM AN ACTUAL GPS SURVEY MADE UNDER MY SUPERVISION AND THE FOLLOWING INFORMATION WAS USED TO PERFORM THE SURVEY:

- (1) CLASS OF SURVEY: CLASS C
- (2) POSITIONAL ACCURACY: 0.15' HORIZONTAL
- (3) TYPE OF GPS FIELD PROCEDURE: RTK
- (4) DATES OF SURVEY: MARCH 10, 2023
- (5) DATUM/EPOCH: NAD 83 (NSRS 2011)
- (6) PUBLISHED/FIXED-CONTROL USE: 2001
- (7) GEOID MODEL: GEOID 12A
- (8) COMBINED GRID FACTOR: 0.99993351
- (9) UNITS: US SURVEY FEET

I/WE HERBY CERTIFY THAT I/WE ARE THE OWNER(S) OF THE PROPERTY SHOWN AND DESCRIBED HERON AND THAT I/WE HEREBY ADOPT THIS PLAN OF SUBDIVISION WITH MY/OUR OWN FREE CONSENT, AND DEDICATE ALL RIGHT OF WAYS, STREETS, ALLEYS, WALKS, EASEMENTS, PARKS, AND OTHER OPEN SPACES TO PUBLIC OR PRIVATE USE AS NOTED

OWNER _____

DATE _____

STATE OF NORTH CAROLINA
COUNTY OF ROBESON

I, _____, REVIEW OFFICER OF ROBESON COUNTY CERTIFY THAT THE MAP OR PLAT TO WHICH THIS CERTIFICATION IS AFFIXED MEETS ALL STATUTORY REQUIREMENTS FOR RECORDING.

REVIEW OFFICER _____

DATE _____

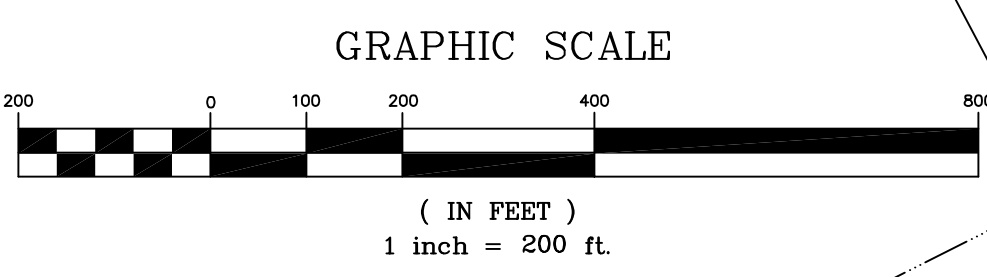
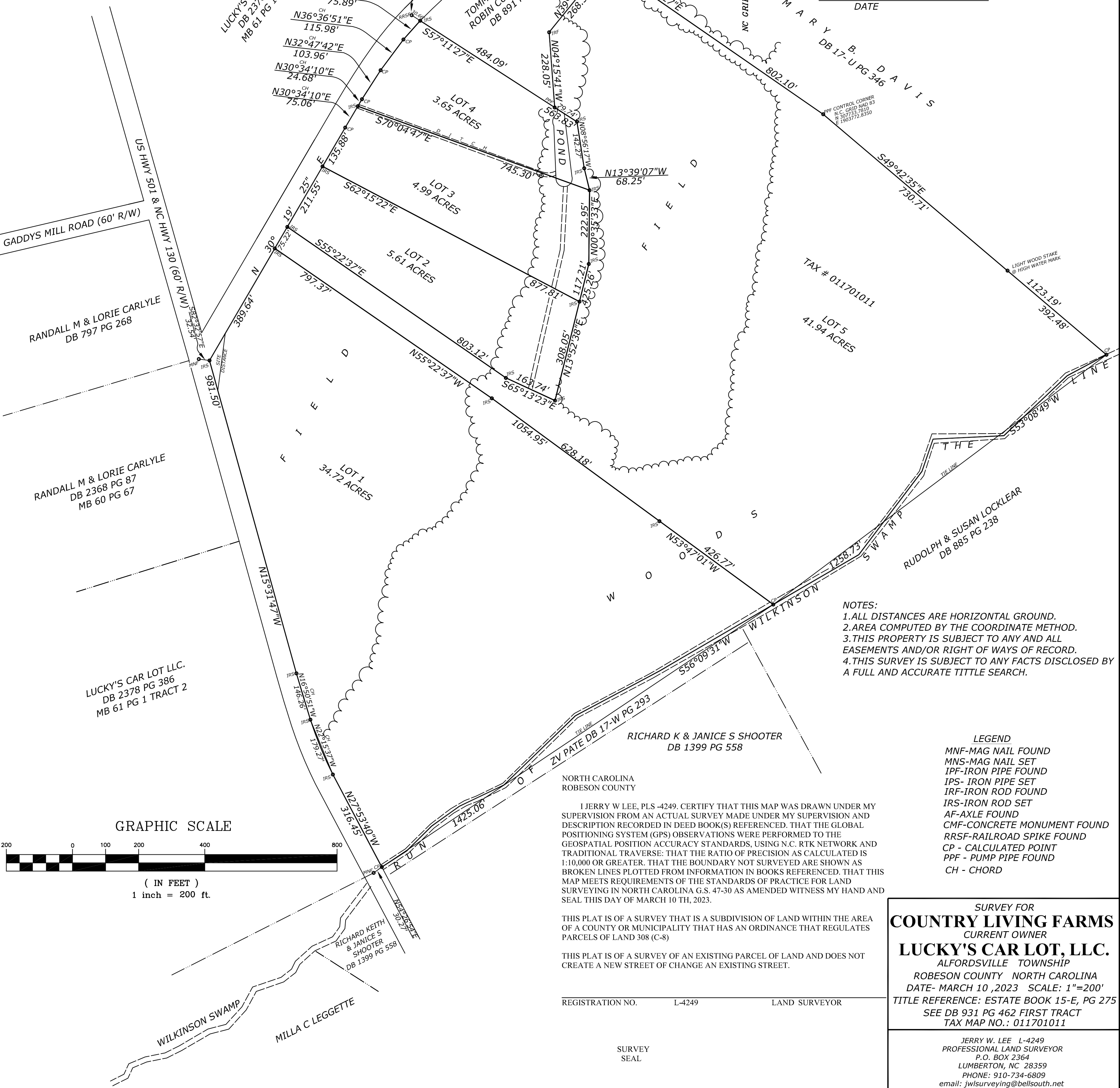

NOTES:
1. ALL DISTANCES ARE HORIZONTAL GROUND.
2. AREA COMPUTED BY THE COORDINATE METHOD.
3. THIS PROPERTY IS SUBJECT TO ANY AND ALL EASEMENTS AND/OR RIGHT OF WAYS OF RECORD.
4. THIS SURVEY IS SUBJECT TO ANY FACTS DISCLOSED BY A FULL AND ACCURATE TITTLE SEARCH.

- LEGEND
- MNF-MAG NAIL FOUND
 - MNS-MAG NAIL SET
 - IPF-IRON PIPE FOUND
 - IPS- IRON PIPE SET
 - IRF-IRON ROD FOUND
 - IRS-IRON ROD SET
 - AF-AXLE FOUND
 - CMF-CONCRETE MONUMENT FOUND
 - RRSF-RAILROAD SPIKE FOUND
 - CP - CALCULATED POINT
 - PPF - PUMP PIPE FOUND
 - CH - CHORD

NORTH CAROLINA
ROBESON COUNTY

I JERRY W LEE, PLS -4249. CERTIFY THAT THIS MAP WAS DRAWN UNDER MY SUPERVISION FROM AN ACTUAL SURVEY MADE UNDER MY SUPERVISION AND DESCRIPTION RECORDED IN DEED BOOK(S) REFERENCED. THAT THE GLOBAL POSITIONING SYSTEM (GPS) OBSERVATIONS WERE PERFORMED TO THE GEOSPATIAL POSITION ACCURACY STANDARDS, USING N.C. RTK NETWORK AND TRADITIONAL TRAVERSE; THAT THE RATIO OF PRECISION AS CALCULATED IS 1:10,000 OR GREATER. THAT THE BOUNDARY NOT SURVEYED ARE SHOWN AS BROKEN LINES PLOTTED FROM INFORMATION IN BOOKS REFERENCED. THAT THIS MAP MEETS REQUIREMENTS OF THE STANDARDS OF PRACTICE FOR LAND SURVEYING IN NORTH CAROLINA G.S. 47-30 AS AMENDED WITNESS MY HAND AND SEAL THIS DAY OF MARCH 10 TH, 2023.

THIS PLAT IS OF A SURVEY THAT IS A SUBDIVISION OF LAND WITHIN THE AREA OF A COUNTY OR MUNICIPALITY THAT HAS AN ORDINANCE THAT REGULATES PARCELS OF LAND 308 (C-8)

THIS PLAT IS OF A SURVEY OF AN EXISTING PARCEL OF LAND AND DOES NOT CREATE A NEW STREET OF CHANGE AN EXISTING STREET.

REGISTRATION NO. L-4249 LAND SURVEYOR _____

SURVEY SEAL

SURVEY FOR
COUNTRY LIVING FARMS
CURRENT OWNER
LUCKY'S CAR LOT, LLC.
ALFORDSVILLE TOWNSHIP
ROBESON COUNTY NORTH CAROLINA
DATE- MARCH 10, 2023 SCALE: 1"=200'
TITLE REFERENCE: ESTATE BOOK 15-E, PG 275
SEE DB 931 PG 462 FIRST TRACT
TAX MAP NO.: 011701011

JERRY W. LEE L-4249
PROFESSIONAL LAND SURVEYOR
P.O. BOX 2364
LUMBERTON, NC 28359
PHONE: 910-734-6809
email: jwlsurveying@bellsouth.net