

MAP FOR  
**ALLEN JEFFERSON EARP**  
 & WIFE  
**ROBIN BALLARD EARP**  
 BOLTON TOWNSHIP, COLUMBUS COUNTY, NORTH CAROLINA  
 OWNER: ALLEN JEFFERSON EARP & WIFE ROBIN BALLARD EARP  
 DATE: AUGUST 1, 2006

CERTIFICATE OF REGISTRATION BY REGISTER OF DEEDS  
 NORTH CAROLINA COUNTY \_\_\_\_\_ NOTARY PUBLIC IS  
 THE FOREGOING CERTIFICATE OF \_\_\_\_\_ DAY OF 2006;  
 CERTIFIED TO BE CORRECT. FILED FOR REGISTRATION THIS \_\_\_\_\_  
 AT \_\_\_\_\_ O'CLOCK \_\_\_\_\_ AND DULY RECORDED IN MAP BOOK \_\_\_\_\_ PAGE \_\_\_\_\_  
 BY: \_\_\_\_\_

STATE OF NORTH CAROLINA  
 COUNTY OF \_\_\_\_\_  
 I, \_\_\_\_\_ REVIEW OFFICER OF \_\_\_\_\_ COUNTY, CERTIFY  
 THAT THE MAP OR PLAT TO WHICH THIS CERTIFICATION IS AFFIXED  
 MEETS ALL STATUTORY REQUIREMENTS FOR RECORDING.  
 DATE \_\_\_\_\_ REVIEW OFFICER \_\_\_\_\_

I CERTIFY THAT THIS SURVEY IS OF AN EXISTING PARCEL OR PARCELS OF LAND.  
*Greg A. Wayne 8/23/06*  
 GREG A. WAYNE PLS L-2876

CERTIFICATE OF ACCURACY AND MAPPING  
 I, GREG A. WAYNE, CERTIFY THAT THIS PLAT WAS DRAWN UNDER MY SUPERVISION  
 FROM AN ACTUAL SURVEY MADE UNDER MY SUPERVISION (DEED DESCRIPTION  
 RECORDED AS NOTED HEREON); THAT THE BOUNDARIES NOT SURVEYED ARE CLEARLY  
 INDICATED AS DRAWN FROM INFORMATION FOUND AS NOTED HEREON; THAT THE RATIO  
 OF PRECISION AS CALCULATED IS 1: 10,000±; THAT THIS PLAT WAS PREPARED IN  
 ACCORDANCE WITH G.S. 47-30 AS AMENDED; WITNESS MY ORIGINAL SIGNATURE,  
 REGISTRATION NUMBER AND SEAL THIS 23<sup>RD</sup> DAY OF Aug A.D. 2006  
*Greg A. Wayne*  
 GREG A. WAYNE PLS L-2876



**2006006086**  
 COLUMBUS CO, NC FEE \$21.00  
 PRESENTED & RECORDED  
**08-24-2006 12:42:21 PM**  
 KANDANCE H WHITEHEAD  
 REGISTER OF DEEDS  
 BY JAMIE CASWELL  
 DEPUTY  
**BK: PB 81**  
**PG: 24-24**

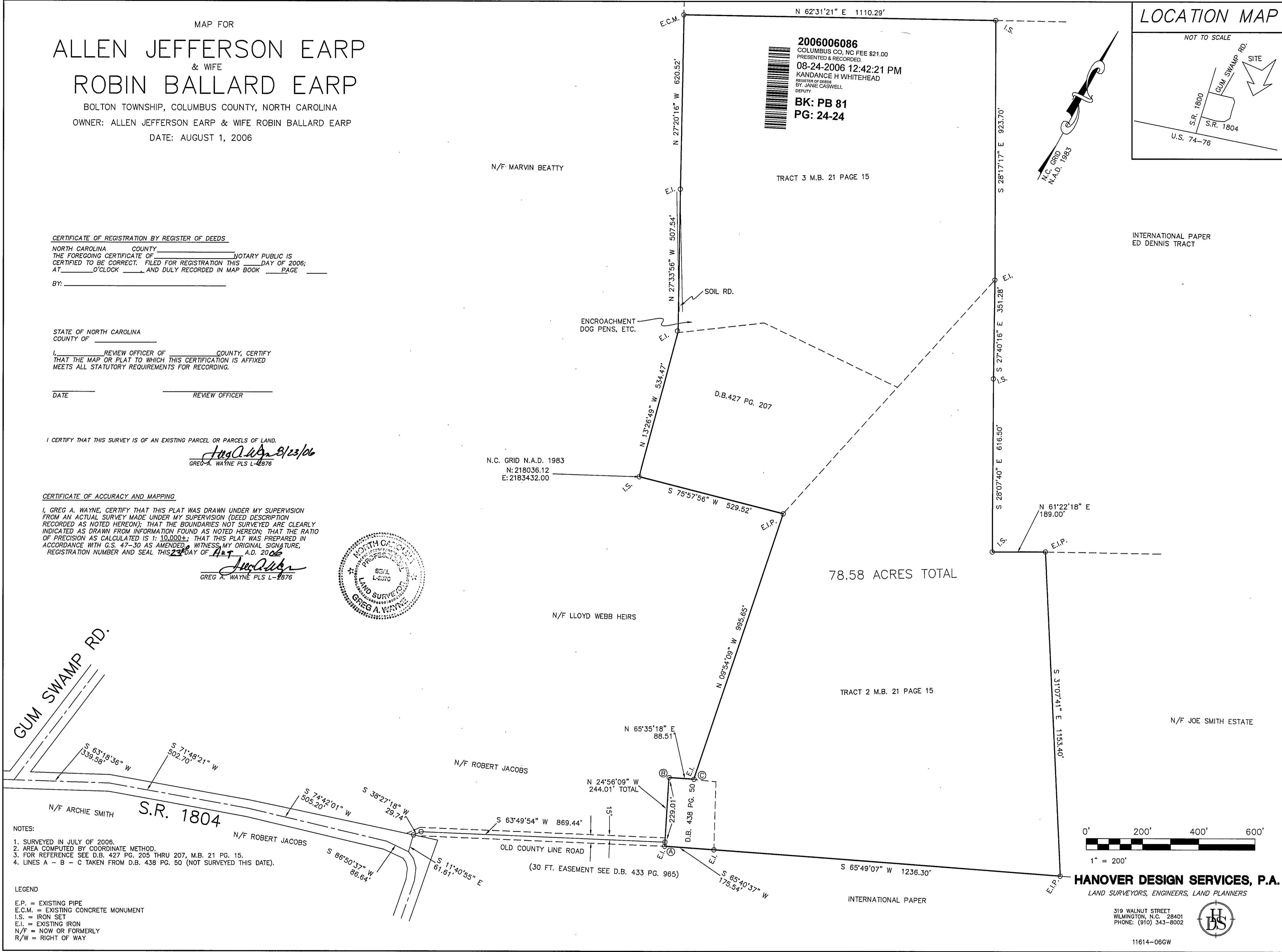
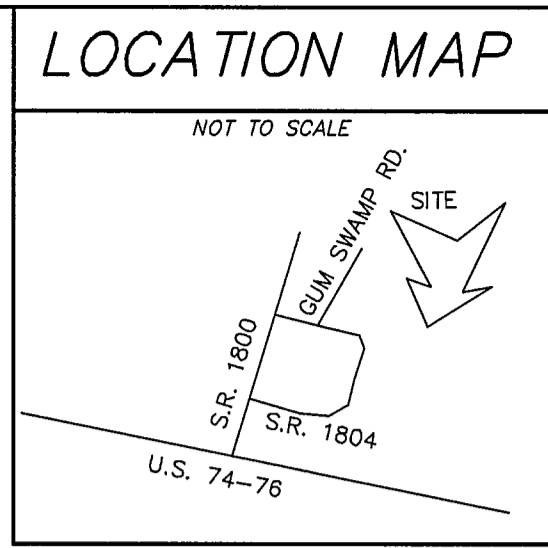

- NOTES:  
 1. SURVEYED IN JULY OF 2006.  
 2. AREA COMPUTED BY COORDINATE METHOD.  
 3. FOR REFERENCE SEE D.B. 427 PG. 205 THRU 207, M.B. 21 PG. 15.  
 4. LINES A - B - C TAKEN FROM D.B. 438 PG. 50 (NOT SURVEYED THIS DATE).
- LEGEND  
 E.P. = EXISTING PIPE  
 E.C.M. = EXISTING CONCRETE MONUMENT  
 I.S. = IRON SET  
 E.I. = EXISTING IRON  
 N/F = NOW OR FORMERLY  
 R/W = RIGHT OF WAY

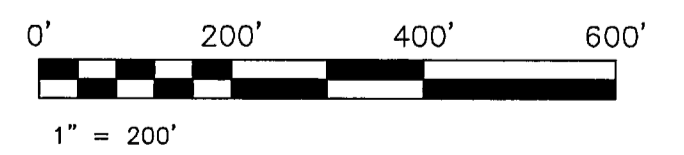

**HANOVER DESIGN SERVICES, P.A.**  
 LAND SURVEYORS, ENGINEERS, LAND PLANNERS

319 WALNUT STREET  
 WILMINGTON, N.C. 28401  
 PHONE: (910) 343-8002

