

MAP FOR
ALLEN JEFFERSON EARP
& WIFE
ROBIN BALLARD EARP
RANSOM TOWNSHIP, COLUMBUS COUNTY, NORTH CAROLINA
OWNER: ALLEN JEFFERSON EARP & WIFE ROBIN BALLARD EARP
DATE: JULY 12, 2006

2006006088
COLUMBUS CO, NC FEE \$21.00
PRESENTED & RECORDED
08-24-2006 12:42:23 PM
KANDANCE H WHITEHEAD
REGISTER OF DEEDS
BY: JANNIE CASWELL
DEPUTY
BK: PB 81
PG: 26-26

LOCATION MAP

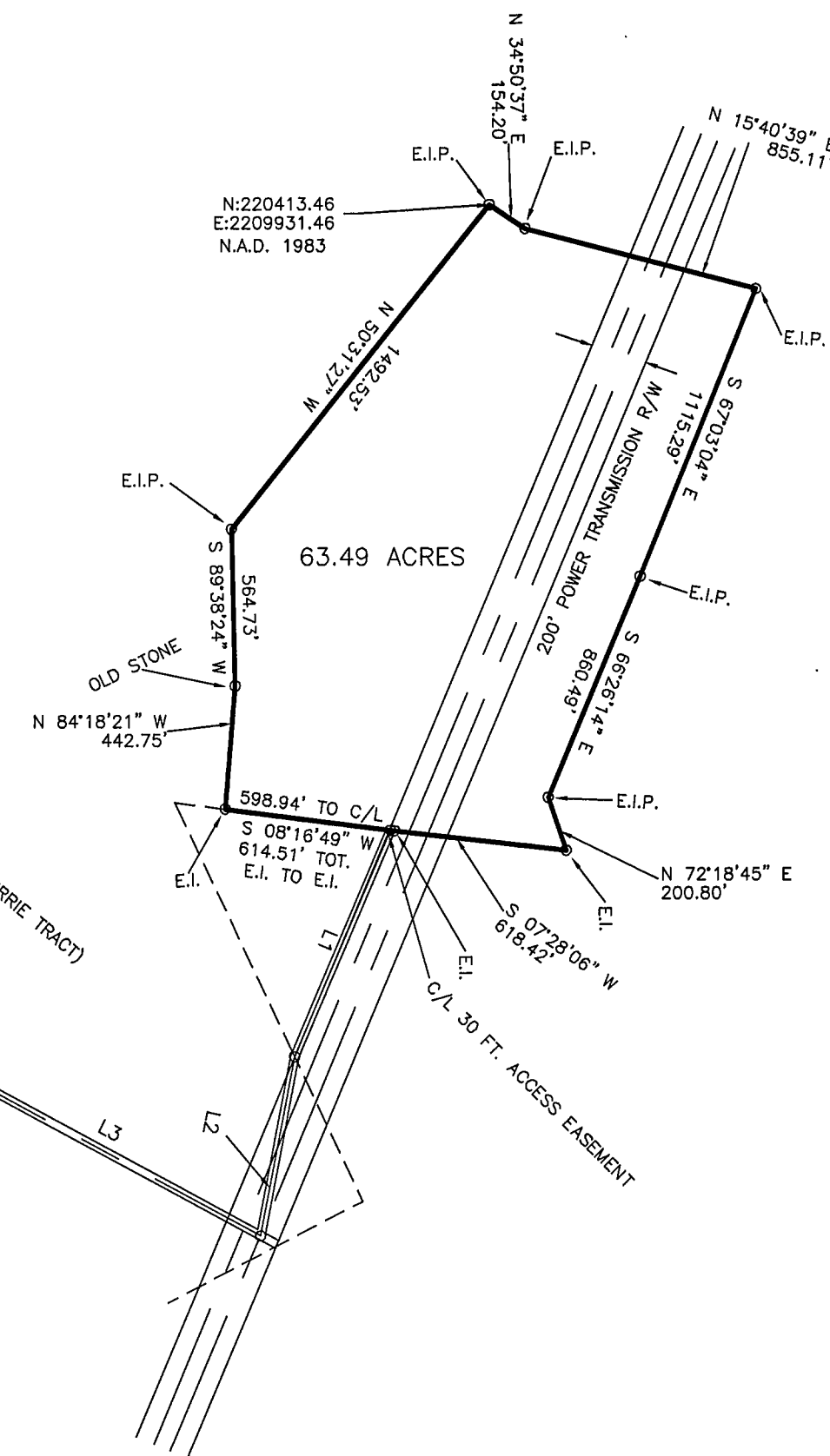
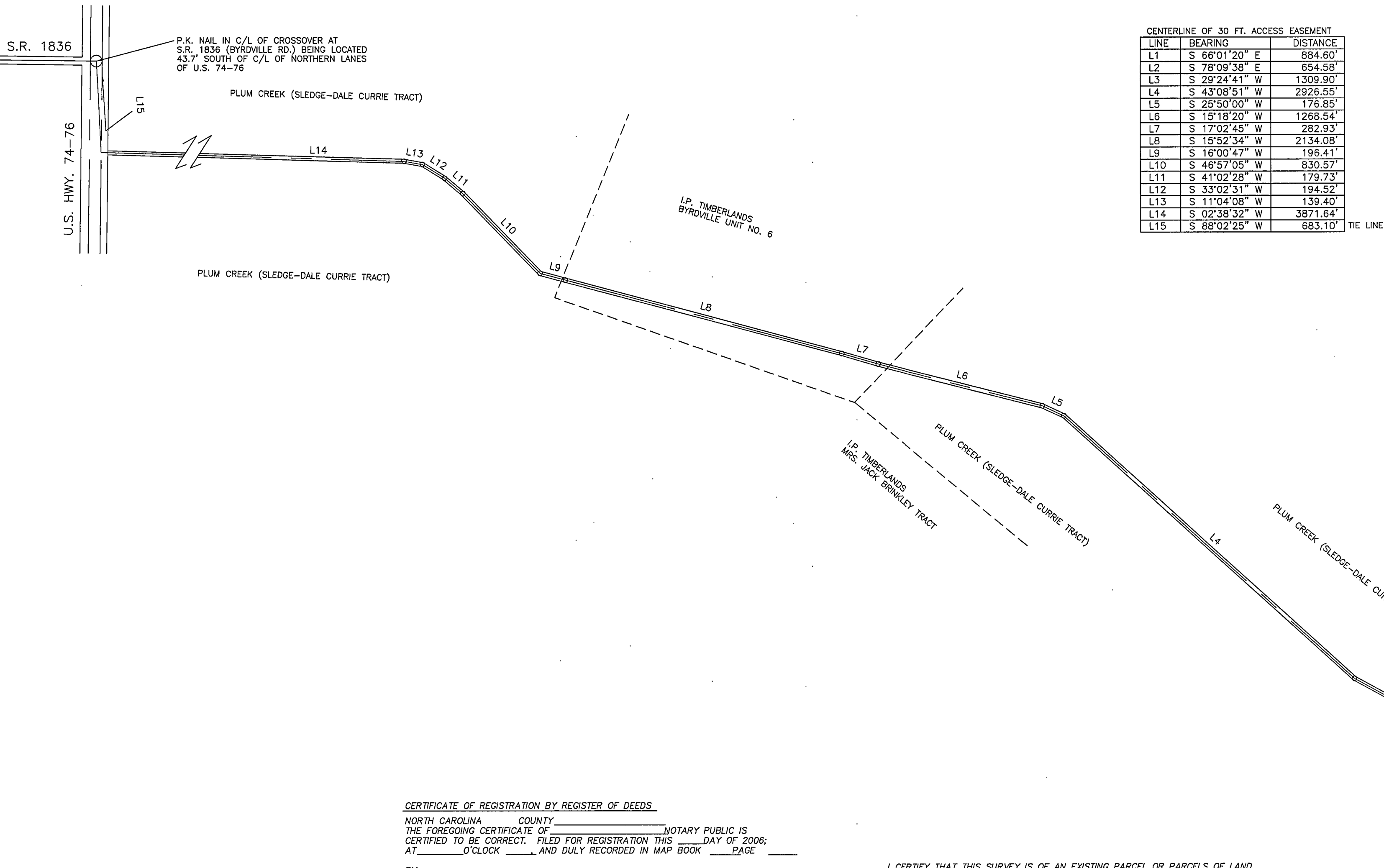
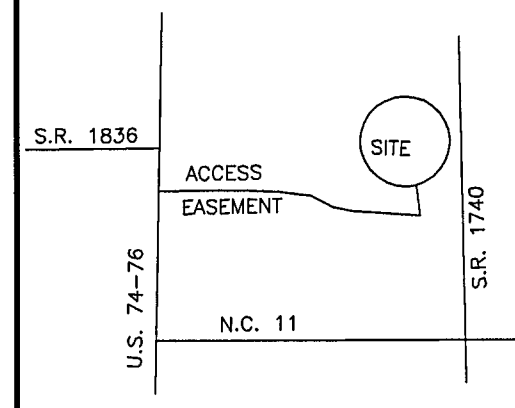

CERTIFICATE OF REGISTRATION BY REGISTER OF DEEDS
NORTH CAROLINA COUNTY _____ NOTARY PUBLIC IS
THE FOREGOING CERTIFICATE OF _____ DAY OF 2006;
CERTIFIED TO BE CORRECT. FILED FOR REGISTRATION THIS _____
AT _____ O'CLOCK _____ AND DULY RECORDED IN MAP BOOK _____ PAGE _____
BY: _____

I CERTIFY THAT THIS SURVEY IS OF AN EXISTING PARCEL OR PARCELS OF LAND.

Greg A. Wayne
GREG A. WAYNE PLS L-2876

STATE OF NORTH CAROLINA
COUNTY OF _____
I, _____ REVIEW OFFICER OF _____ COUNTY, CERTIFY
THAT THE MAP OR PLAT TO WHICH THIS CERTIFICATION IS AFFIXED
MEETS ALL STATUTORY REQUIREMENTS FOR RECORDING.

DATE _____ REVIEW OFFICER _____

CERTIFICATE OF ACCURACY AND MAPPING

I, GREG A. WAYNE, CERTIFY THAT THIS PLAT WAS DRAWN UNDER MY SUPERVISION
FROM AN ACTUAL SURVEY MADE UNDER MY SUPERVISION (DEED DESCRIPTION
RECORDED AS NOTED HEREON); THAT THE BOUNDARIES NOT SURVEYED ARE CLEARLY
INDICATED AS DRAWN FROM INFORMATION FOUND AS NOTED HEREON; THAT THE RATIO
OF PRECISION AS CALCULATED IS 1: 10,000±; THAT THIS PLAT WAS PREPARED IN
ACCORDANCE WITH G.S. 47-30 AS AMENDED. WITNESS MY ORIGINAL SIGNATURE,
REGISTRATION NUMBER AND SEAL THIS 23 DAY OF Aug A.D. 2006

Greg A. Wayne
GREG A. WAYNE PLS L-2876

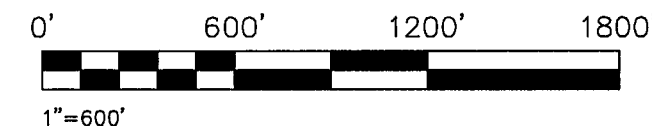

HANOVER DESIGN SERVICES, P.A.
LAND SURVEYORS, ENGINEERS, LAND PLANNERS

319 WALNUT STREET
WILMINGTON, N.C. 28401
PHONE: (910) 343-8002



11608-06GW

LEGEND

E.P. = EXISTING PIPE
E.C.M. = EXISTING CONCRETE MONUMENT
I.S. = IRON SET
E.I. = EXISTING IRON
N/F = NOW OR FORMERLY
R/W = RIGHT OF WAY

BK 81 PG 26