

LOCATION SKETCH (N.T.S.)

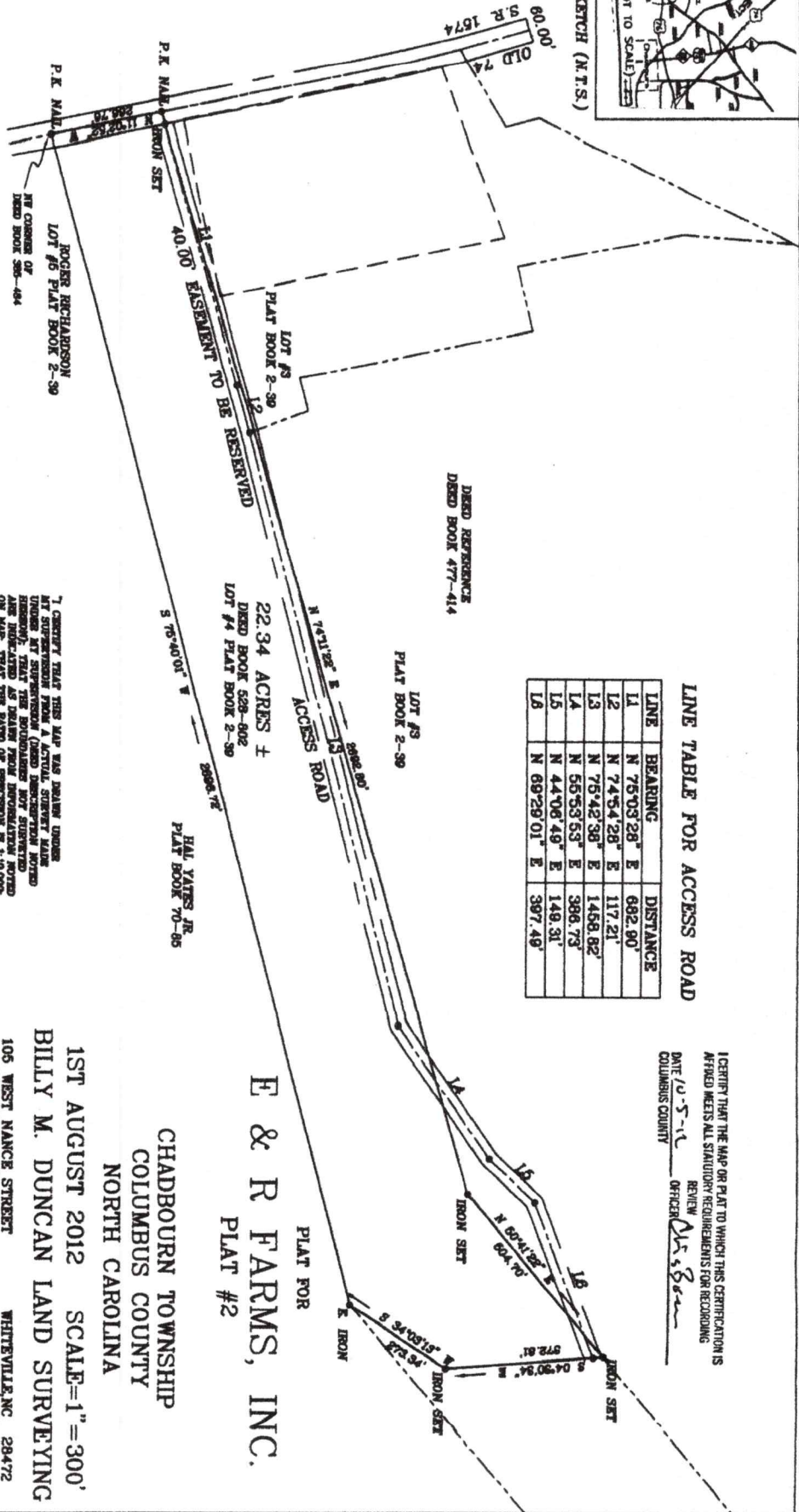

LINE TABLE FOR ACCESS ROAD

LINE	BEARING	DISTANCE
L1	N 75°03'28" E	662.90'
L2	N 74°54'28" E	117.21'
L3	N 75°42'38" E	1468.82'
L4	N 56°53'53" E	398.73'
L5	N 44°06'49" E	149.31'
L6	N 69°28'01" E	397.49'

I CERTIFY THAT THIS MAP WAS DRAWN UNDER MY SUPERVISION FROM A TRUE AND CORRECT SURVEY OF THE LANDS HEREIN SHOWN. I HAVE CAUSED THE NECESSARY MEASUREMENTS TO BE MADE AND THE NECESSARY COMPUTATIONS TO BE MADE AND THAT THIS MAP MEETS THE REQUIREMENTS OF THE STATUTE IN THIS REGARD. I HAVE CAUSED THE NECESSARY MEASUREMENTS TO BE MADE AND THE NECESSARY COMPUTATIONS TO BE MADE AND THAT THIS MAP MEETS THE REQUIREMENTS OF THE STATUTE IN THIS REGARD. I HAVE CAUSED THE NECESSARY MEASUREMENTS TO BE MADE AND THE NECESSARY COMPUTATIONS TO BE MADE AND THAT THIS MAP MEETS THE REQUIREMENTS OF THE STATUTE IN THIS REGARD.

BILLY M. DUNCAN PLS 1-1513

I CERTIFY THAT THE MAP OR PLAT TO WHICH THIS CERTIFICATION IS APPLIED MEETS ALL STATUTORY REQUIREMENTS FOR RECORDING.

DATE 10-5-11 OFFICER *[Signature]*
COLUMBUS COUNTY

F & R FARMS, INC.
PLAT #2

CHADBOURN TOWNSHIP
COLUMBUS COUNTY
NORTH CAROLINA

1ST AUGUST 2012 SCALE=1"=300'
BILLY M. DUNCAN LAND SURVEYING

106 WEST NANCE STREET WHITEVILLE, NC 28472
NC LICENSE NO. 1513 SC LICENSE NO. 4474
FIELD SURVEY BY BILLY M. DUNCAN, PLS
COMPUTATIONS BY BILLY M. DUNCAN, PLS
PLAT DRAWN BY KRISTEN ELLIS TYREE