

VICINITY MAP

NORTH CAROLINA
 I Joe M. Parker certify that this plat was drawn under my supervision from actual survey made under my supervision deed description recorded in will, book 8, page 304, book , page ; that the boundaries not surveyed are shown as broken lines plotted from information found in book , page , book , page ; that the ratio of precision as calculated by latitudes and departures is $1/5000$; that this plat was prepared in accordance with G. S. 47-30 as amended. Witness my original signature, registration number and seal, this 16th day of November, A. D. 19 88.

Registration No. L-2868 SURVEYOR Joe M. Parker

NORTH CAROLINA Robeson COUNTY
 I, a Notary Public of the County and State aforesaid, certify that Joe M. Parker, a Registered Land Surveyor, personally appeared before me this day and acknowledged the execution of the foregoing instrument. Witness my hand and official stamp or seal, this 16th day of November, 19 88.

Notary Public Syrette B. Fields
 My commission expires 11-17-91

NORTH CAROLINA Robeson COUNTY
 The foregoing certificate of Syrette B. Fields, Notary Public, is certified to be correct. This instrument was presented for registration and recorded in Plat Book 30 Page 86. This 23rd day of November, 19 88 at 4:24 PM.

Register of Deeds Joe B. Freeman

FILED
 Nov 23 4 24 PM '88
 JOE B. FREEMAN
 ROBESON COUNTY

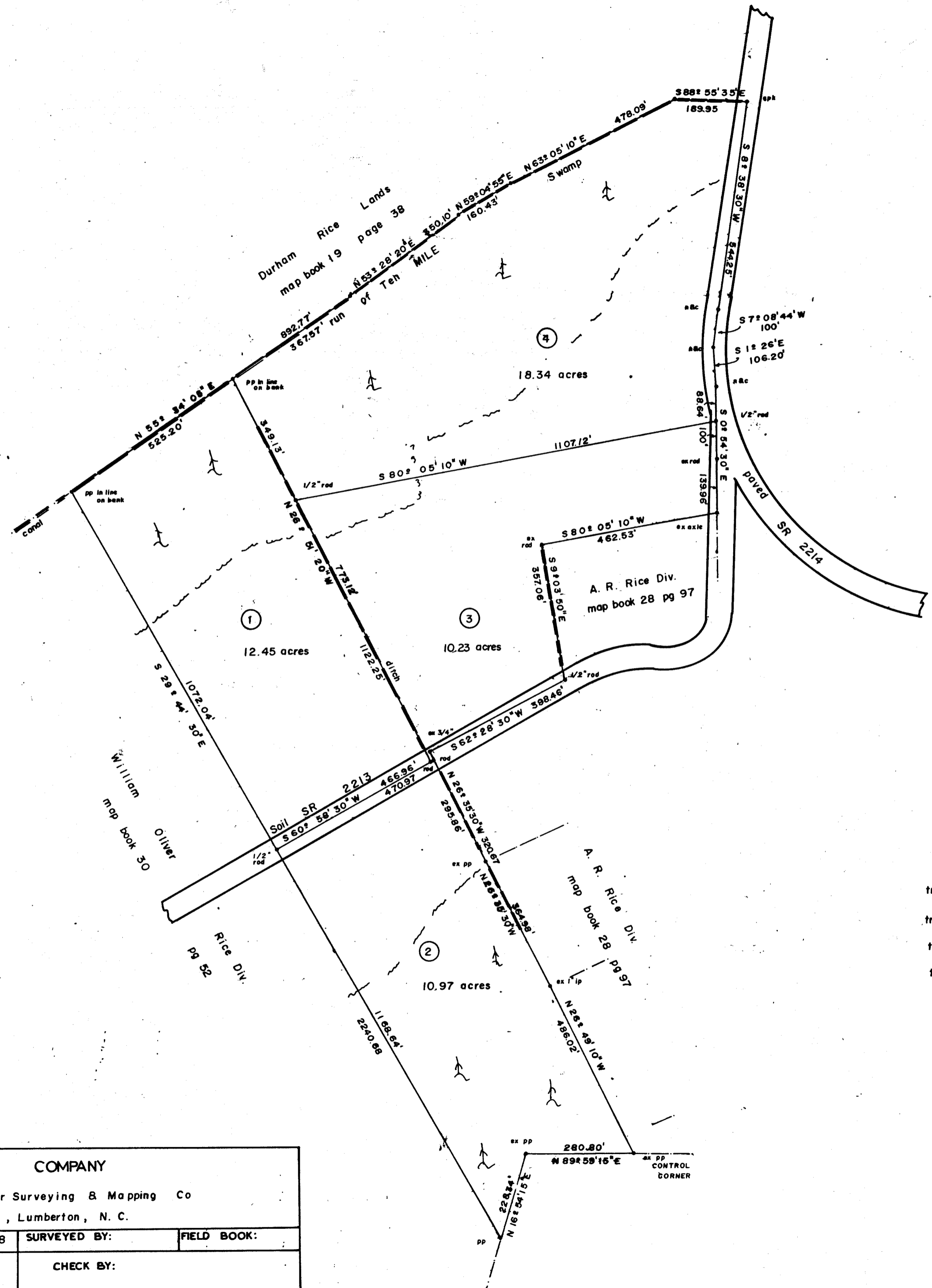

- tract 1 Shirley R. Lewis
- tract 2 William E. Hedgpath
- tract 3 Christine R. Jackson
- tract 4 Lois R. McPherson

DIVISION OF THE NONIE RICE LANDS		COMPANY Joe M. Parker Surveying & Mapping Co Rt 5, box 325, Lumberton, N. C.	
TOWNSHIP: Britts	COUNTY: Robeson	DATE: Nov. 1988	SURVEYED BY:
STATE: NORTH CAROLINA	SCALE: 1" = 200 ft	DRAWN BY:	CHECK BY:
100 50 0 200			